DALSANHO

50th anniversary

1955

ALLEN COUNTY PUBLIC LIBRARY
3 1833 01830 8327

GC
977.302
H59FLB,
1955

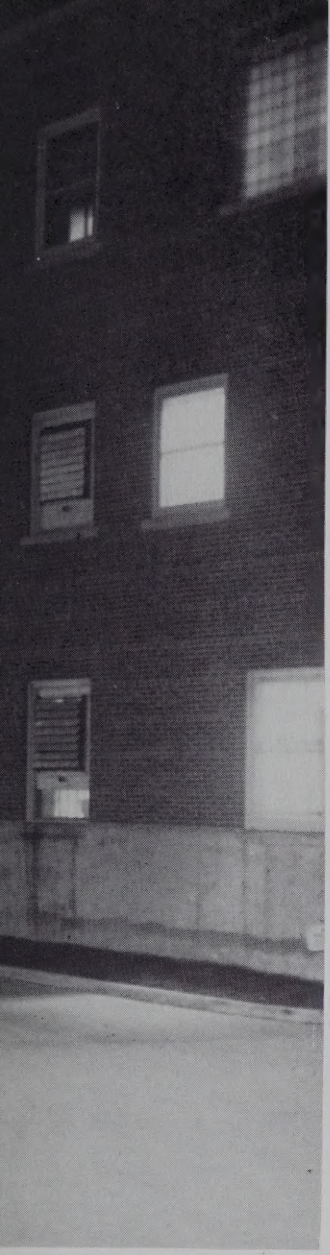

Dalsanho

hinsDALe SANitarium and HOspital

Presenting

"Fifty Years of Progress"

1955

Published by

Student Faculty Organization
Hinsdale Sanitarium and Hospital
School of Nursing
Hinsdale, Illinois

Jessie S. Topper Hall

Dedication

Because of her long years of devoted service to the Hinsdale Sanitarium School of Nursing, and because of the high esteem in which she is held in the hearts and minds of all who know her, this volume is affectionately dedicated to Jessie Susan Tupper, R.N., B.S.—an able executive, a wise counsellor, a practical teacher, an understanding friend.

Through the struggling years of its growing pains Miss Tupper has steadfastly aimed and worked for the Hinsdale Sanitarium School of Nursing to reach the lofty standards, both in theory and practice, so essential to a successful training center for missionary nurses. Such problems as those of suitable affiliations and of the collegiate program have presented towering obstacles. With sublime courage and with God-fearing optimism she has met these, refusing to comply with any suggestions of an easier road for training nurses by way of lowered standards.

Without obvious coercion she has again and again demonstrated her ability to lead the mind of the student nurse into a path of correct thinking—to a rational perspective of life and its problems.

Her personal happiness has always been dependent on bringing happiness and pleasure to others—her associates, her friends, her students. To share, to give is her life. She is ever sensitive to the misery of humanity, a quality which is unconsciously absorbed by the student nurse who in turn reflects it in her care of the sick. So it is said over and over again by patients, "We like your hospital because of your nurses."

Miss Tupper is enthusiastic and imparts this fervency to those about her. Her warm sense of humor, too, is contagious, pervading the atmosphere of her profession, whose very nature demands a solemnity. Her zest for life is infectious, inspiring the down-hearted to look for joy in living and serving. Miss Tupper is always tactful, poised and gracious—a charming personality.

Her trust in an omnipotent God, a loving heavenly Father, is evident, practical, and constant. Her belief in the innate virtues of her fellow-men has kept her free of cynicism. Her own forcefulness of character has helped many to steer away from the eventual destruction that follows disbelief.

We, who have been her student nurses, count it a great privilege to have come under the influence of a noble woman.

Foreword

We the members of the student-faculty association present to you this anniversary yearbook, marking fifty years since the Hinsdale Sanitarium and Hospital first launched a nurse's training program. Throughout the decades, scores of consecrated missionary nurses have been graduated, and today serve their fellow-men around the world. Founded on faith, sustained by devoted effort, and advanced through the years, this institution continues to prepare nurses for both physical and spiritual service.

Tribute is made to Anna Pedersen, a pioneer worker, who so vividly tells the story of "fifty years of progress."

Our

Mary Paulson Neil, M. D.

1872 —

Through the providence of God, means were available for Dr. Mary Paulson to begin her education at Battle Creek, Michigan, in preparation for her life-time of service. She graduated from pre-medical work in Battle Creek, spent the first three years studying medicine at Ann Arbor University, and graduated from Northwestern University, Women's Medical, in June, 1896. The same year she married Dr. David Paulson, who had already graduated from medical school and was connected with the Battle Creek Sanitarium. Joining the staff there, she headed the Department of Gynecology.

Later the course of their lives was changed as they began working in the slums of Chicago. When headquarters were moved further south, Dr. Mary was the only physician of the twenty-five room Branch Sanitarium. She taught in the Medical School, in the Nurses' Training School and did lecturing.

In the early days of the Hinsdale Sanitarium she showed utmost confidence in Dr. David's faith to go ahead, devoting all her energies as co-worker with him. With the passing of time, increasing patient numbers necessitated enlargement. More doctors joined the staff, lightening Dr. Mary's responsibilities. Dr. Mary Paulson Neil was instrumental in the organization of the Hinsdale School of Nursing, was a faculty member of the training school and lecturer for various subjects.

Many years of faithful service has entitled her to retirement at Azuza, California. (Excerpts from a sketch, written by Caroline Louise Clough.)

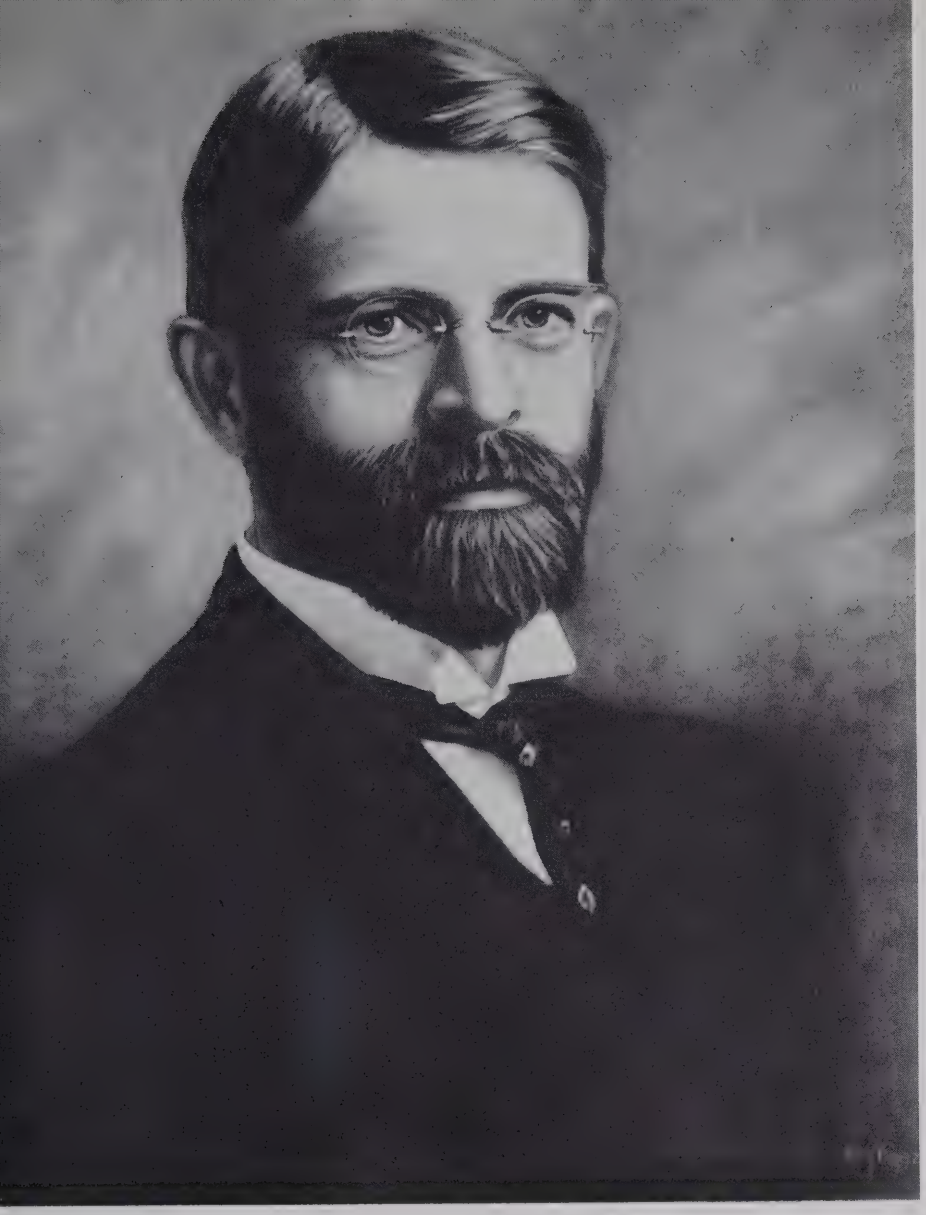

Founders

David Paulson, M. D.

1863 — 1916

His prayer answered, his life spared, he sought education. It was while attending Battle Creek College in Michigan that he became interested in medicine. The way opened for him to study at Ann Arbor, Michigan, and later he completed his medical training at Belleview Hospital, New York. While in New York, he was inspired to do medical missionary work for the needy of the cities. In answer to a request, Doctor Paulson with forty young people began working in the heart of Chicago. The Lord richly blessed them and their efforts to serve humanity.

Later Doctor Paulson felt a new location in the vicinity of Chicago, but out of the city would be a more favorable place for a sanitarium. After much prayer and continued seeking a suitable building site was purchased in Hinsdale. On May 4, 1904, Doctor and Mrs. Paulson moved out to the little house on the grounds. Without money, but with a conviction in their hearts that they were launching out in obedience to a Divine providence, they began the enterprise which has grown through the past fifty years and today stands as a memorial of consecrated service.

1 9 0 4

Hinsdale Sanitarium and Hospital

The history of our institution dates back to 1896 when Dr. Paulson and his wife established a small Training School and Sanitarium at 1926 Wabash Avenue in Chicago. Later, a new location seemed advisable and in response to their need, Mr. C. B. Kimbell, resident of Hinsdale, purchased the old Beckwith Estate at Oak and Walnut Streets. Deeding the property to the Sanitarium and granting twenty years for payment without interest, he paved the way for a growing establishment. Since 1904 many enlargements, improvements, and additions have been made. Still undergoing changes and realizing the need for more and better facilities within the community, the corner stone was laid in 1952 for an entirely new hospital unit. On September 27, 1953 the doors were opened and thousands viewed our modern and spacious building. Our "thanks" go out to all who contributed in making this a realization.

"Truly thou hast prospered."

1909

1920

May this house of healing

be one for thine own ministry.

Where Life Within

Emergency Room—
Service 'round the clock

"He's Breathing, Doctor"

A stitch in time

The Balance Hangs

Along the silent hall of surgery...

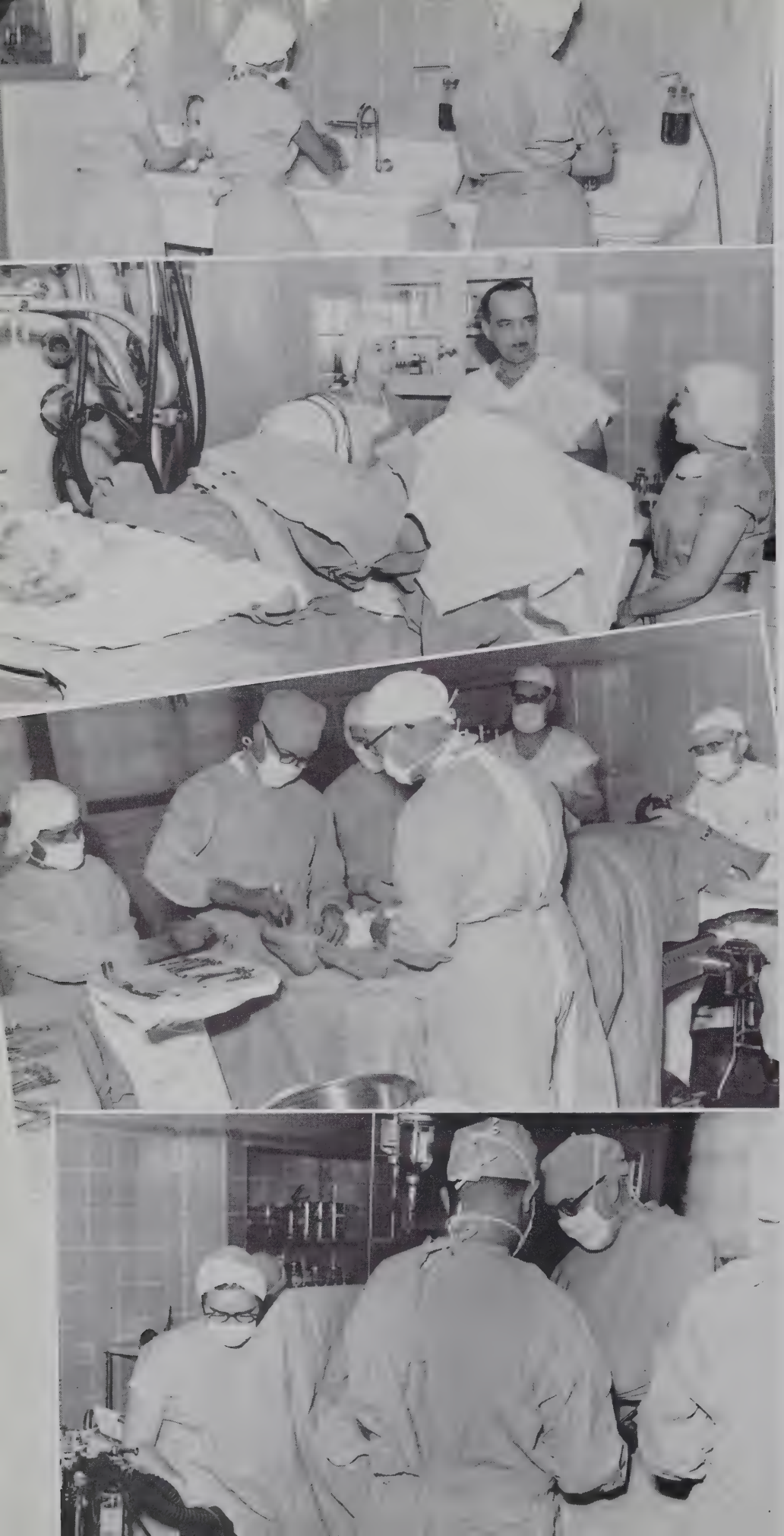

Nerve with Power

Surgery

1. Germs away
2. Ready for action
3. The crooked made straight
4. Asleep in the deep
5. Check!
6. Set it right!
7. Come on, Move!
8. Recovery

Guide the Shining Blade

Surgery

Faster, safer, methods! 6908 operations (including emergencies) in '54 comparing with 893 of early years.

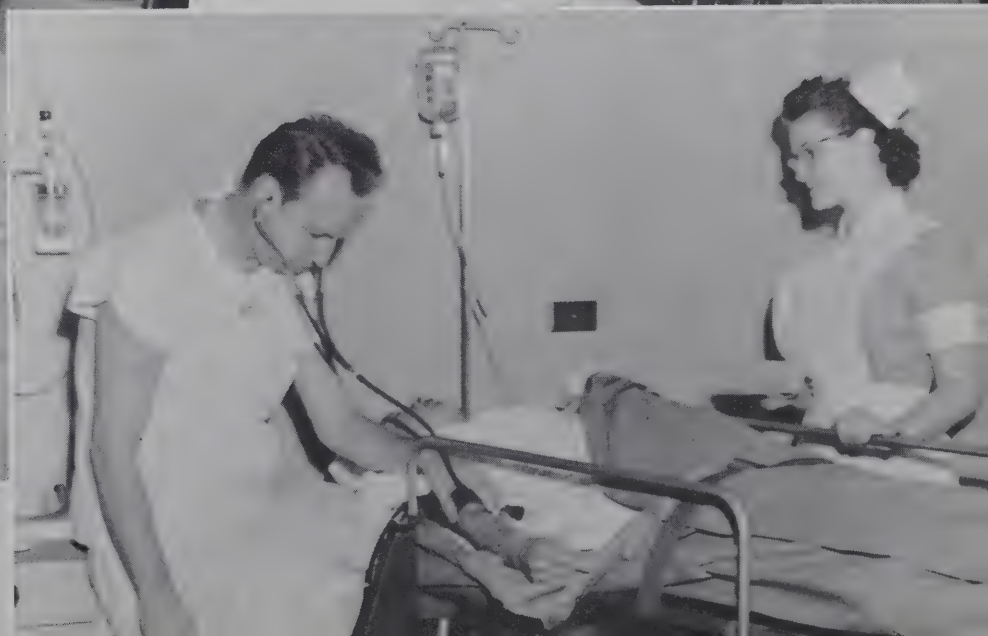

Where Life

Breaks Forth

Special Delivery!

Mother's Class

Homeward Bound!

Obstetrics

Yearly Births

Then... 137

And Now... 1129

With Lusty Cry

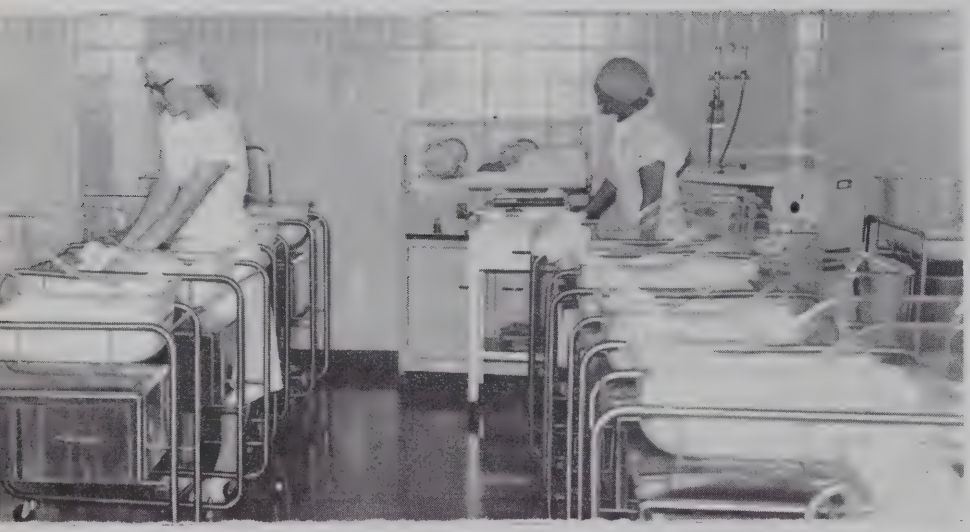

Baby Show in '22

No lights,
but many calls

The early birds

6 ☐ meals a day

Medical and Surgical

Long Ago . . .

Patient's Progress

Sustaining Life

Ready to Minister

Alignment

"Dressings, please!"

Drinking by vein

Solariums such as this provide relaxation for patients and friends

To Their Needs

Play Time

then . . .

Make Us Patient,

. . . and now

Pediatrics

A well-equiped unit to care for all types of illness including isolation cases.

Mechanical Breathing

Rocking Bed

Hi, Nurse

Gentle, Loving . . .

Physical Therapy

Both hospital and out-patients, including polio, come to this department for therapeutic treatment.

Where Nature's Elements

Packs to Relax

Penetrating Heat

The Gentle Touch

Stevie Steps Out

Half-Baked?

Combine with Human Efforts

Psychiatry

Soothe the pain of flesh and mind

Occupational therapy then . . .

and now.

Treatment Room

Consultation

An Ounce of Prevention

Is all this necessary?

Out-Patient Dept.

This new department is equipped for various examinations. Within its four rooms are adequate facilities for all out patient treatments.

Subtract my shoes!

Alla-gag!

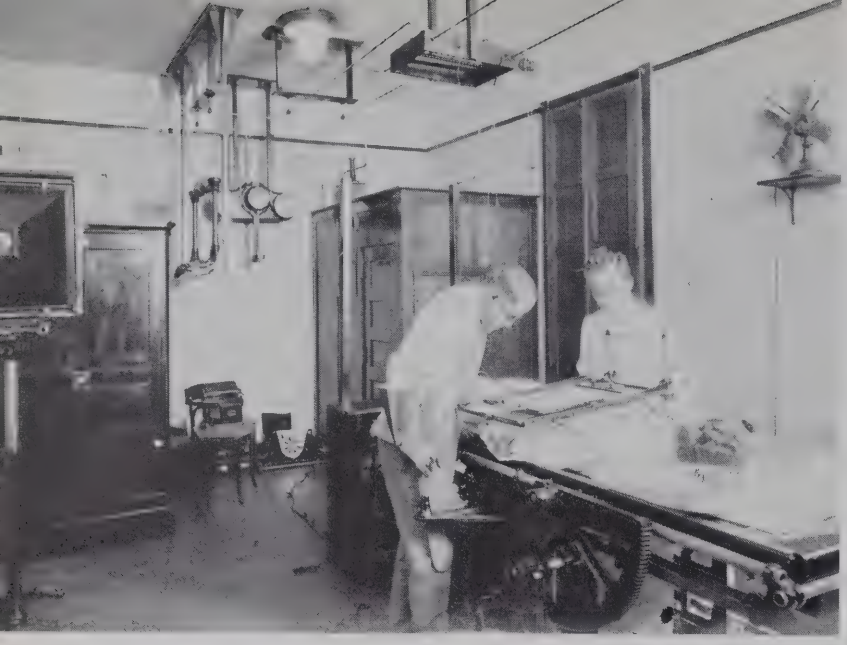

Seeing is

X-ray

Views and previews

Hold it . . . breathe now

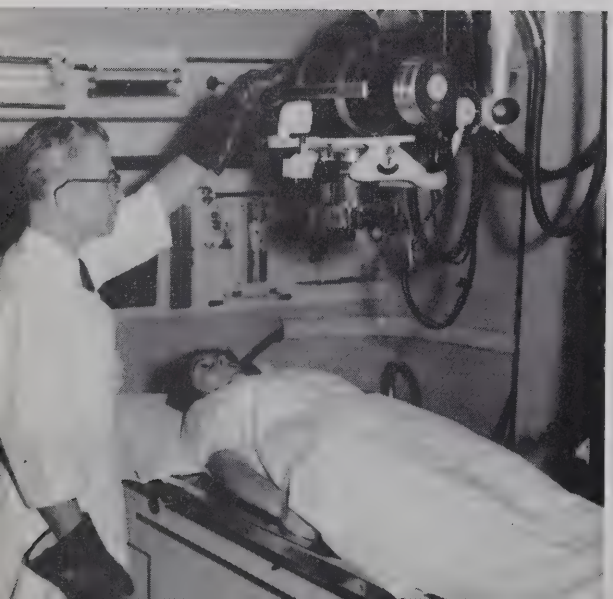

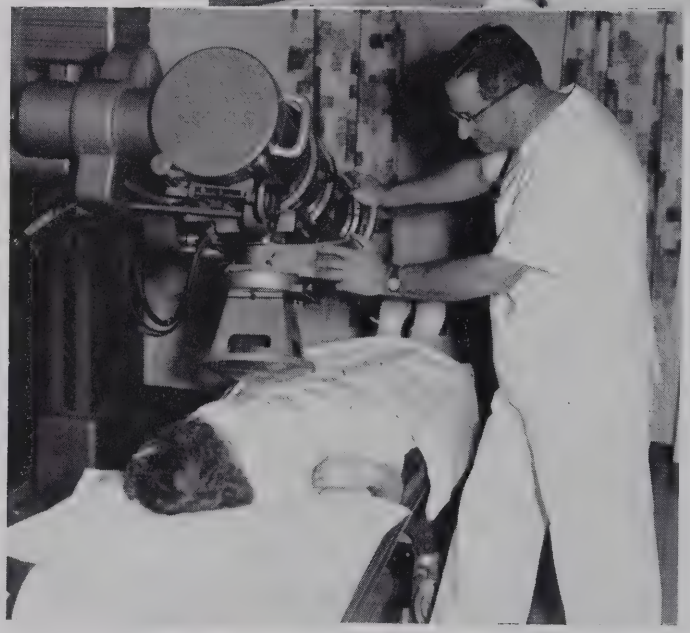

Irradiation therapy

Just a prick

Frog test

Pathological study

Believing

Laboratory

Once upon a time

Where Skilled Hands

Pharmacy

Pill Pushers

Accuracy Counts

Many Aches Removed

Toil Unnoticed

Central Supply

Many hands make light work

This new department gives prompt service to every floor.

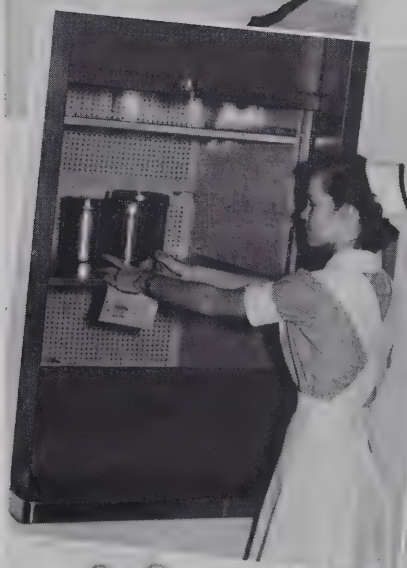

Prompt dummy service up and down

Gloves galore!

Steam pressure + Sterile supplies = Temperature

To Make

Meeta pieman

Kitchen

An average of 90 special diets and 540 patient trays prepared daily.

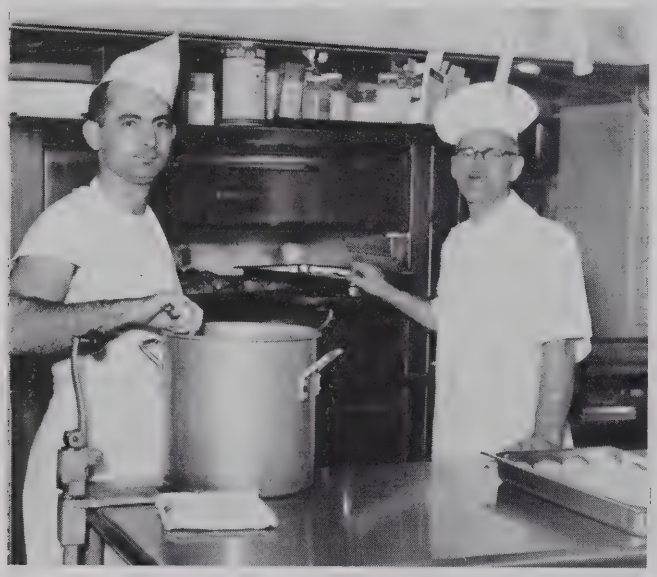

Something original!

Hi cal? lo cal? no cal!

The Weakest Strong

. . . before

Cafeteria

. . . and after

Choplets or steak . . . lets

Snack Bar

Serving the Master

Lobby

Past

and

Present

Information, please!

In years gone by

With Will and Might

Business—
old and new

Student Loan

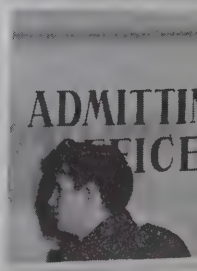

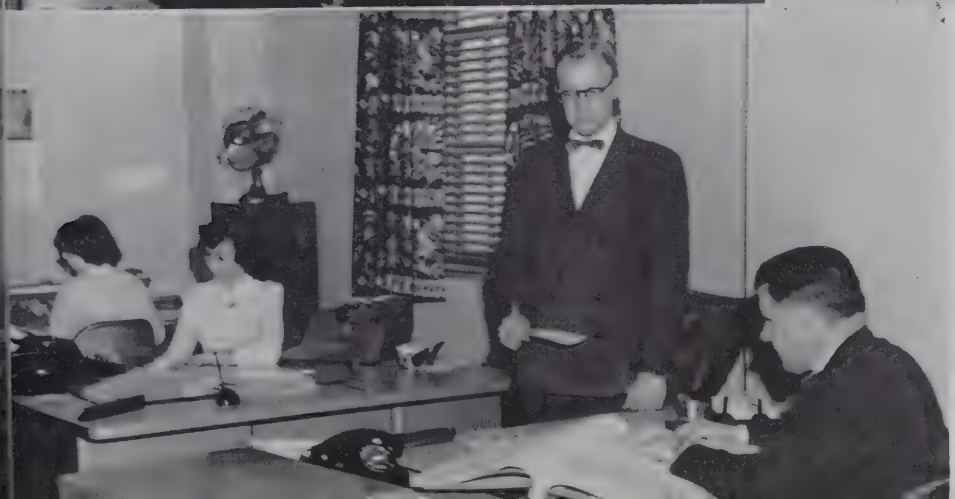

Private—
semi or ward

Patients admitted in '54 . . . 6245.

Our highest census in one day . . . 185.

Ready to Do

Sign it here

Old records

Is this the chart?

For Others

Oh, my aching head

Our New Ice Unit

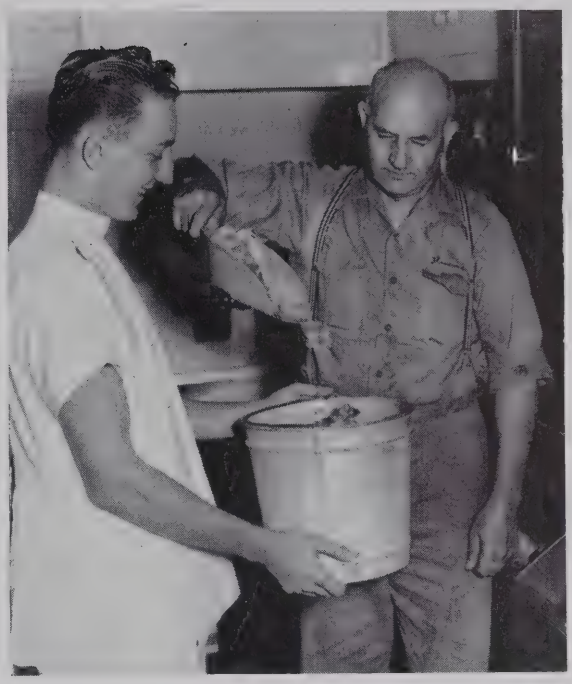

Cubed or crushed?

Receiving—

You name it, I have it.

Because of These

Laundry

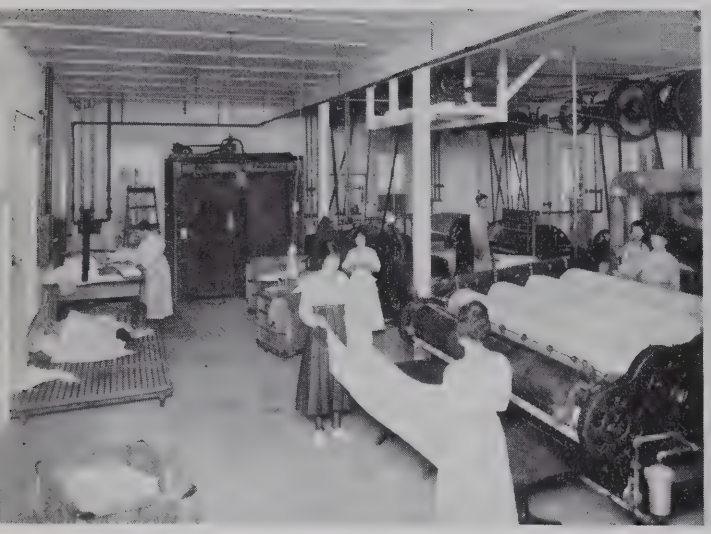

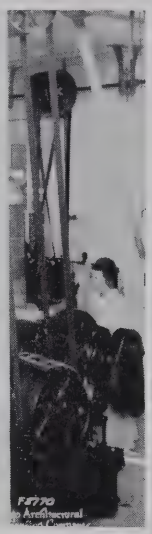

Back when . . .

Stack 'em neatly

Wrinkle free!

We Work With Ease

From worn wooden floors

. . . to polished asphalt

The old familiar smokestack . . .

replaced by modern new equipment

First graduates — 1908

Class of '54 graduates in Hospital Anniversary Year

Administration and Faculty

A. C. Larson
Administrator

Board of Directors

Seated, left to right: W. B. Hill, M. L. Rice, A. C. Larson
Standing, left to right: Elton Dessain, Arthur Kiesz, G. E. Hutches, C. M. Bunker, O. T. Moline, W. W. Frank, M.D.; H. A. Shepard, P. W. Christian, T. R. Lukens, H. W. Kibble

Faculty

EVA MAUDE MARTIN, R.N., B.S.
Acting Director of School of Nursing

HELEN KRICK, R.N.
Acting Assistant School of Nursing

KATHLEEN BUDDE, R.N., B.S.
Educational Director

D. W. ANDERSON, B.A., M.A.
Instructor in Religion
Sanitarium Chaplain

IRA ARASHIRO, R.N., B.S., M.A.
Clinical Co-ordinator

Faculty

DORIS BATCHELDER, B.S.
Dietitian

VIOLA CARLETON, R.N.
Surgical Supervisor

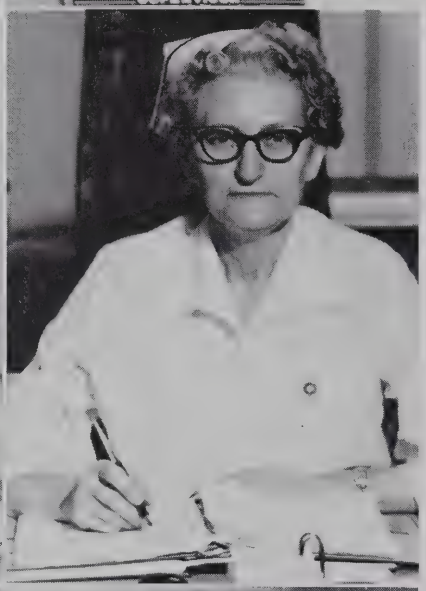

VERA DEER, B.A.
Supervisor Nurses' Residence

GENEVA ERIKSON, R.N.
Supervisor Health Service

ESTHER GOLDBERG, B.A.
Librarian

JAMES RUSSELL PATTERSON, R.N.,
Pharmacology Instructor

Faculty

IDA PATZER, R.N., B.S.
Nursing Arts Instructor

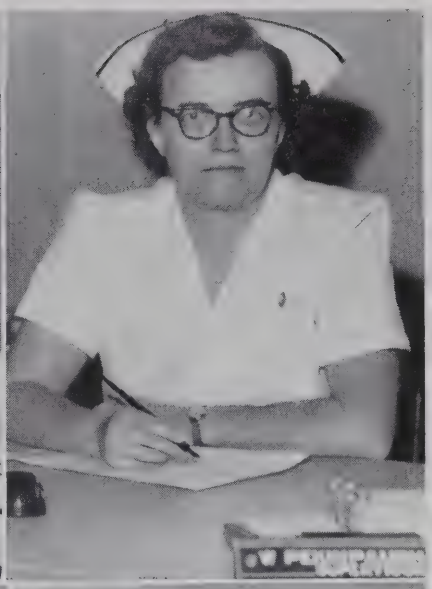

WILLMA PEKINPAUGH, R.N.
Communicable Disease Nursing Instructor
Supervisor Pediatric and Polio Departments

STELLA PETERSON, R.N., B.S., R.P.T.
Physical Therapy Instructor
Physical Therapy Supervisor

VALRIE RUDGE, R.N., B.S.
Clinical Instructor
Medical Division

ERMA SERLES, R.N.
Night Supervisor

EDNA SHELBURG, R.N.
Obstetrical Nursing Instructor
Obstetrical Nursing Supervisor

Faculty

SADIE SINCLAIR, R.N., B.S., R.P.T.
Clinical Instructor
Surgical Division

ANNA VANDEMAN, B.S.
Instructor in Nutrition
Dietitian

ELSIE D. V. WENDTH, R.N., B.S.
Operating Room Technique Instructor
Operating Room Supervisor

EVELYN WIIK, R.N.
Medical Supervisor

MARY YAMAZAKI, R.N., B.S.
Supervisor Central Supply

Medical Staff

F. M. Brayshaw, M. D.
Vice-President

W. W. Frank, M. D.
President

R. A. Matthies, M. D.
Secretary

Our Doctors

A. G. Anderson, M.D.
R. A. Anderson, D.D.S.
Margaret Austin, M.D.
L. A. Baker, M.D.
R. D. Barclay, M.D.
E. S. Baxter, M.D.
A. E. Bricker, M.D.
L. M. Butler, D.D.S.
N. B. Carle, D.D.S.
J. W. Clark, M.D.
J. C. Clarke, M.D.
J. A. Conner, M.D.
R. W. Edwards, M.D.
D. J. Freriks, M.D.
K. W. Grundset, D.D.S.
T. W. Hill, M.D.
Gerda Irving, M.D.
R. P. Mackay, M.D.
T. C. McDougal, M.D.
J. J. Moore, M.D.
G. H. Mundt, M.D.
B. B. Newman, M.D.
H. R. Oberhill, M.D.
R. W. Poborsky, M.D.
L. W. Schneider, M.D.
Louis Schultz, M.D.
F. F. Shewmake, M.D.
H. Singh, M.D.
R. M. Steinberg, M.D.
R. W. Stokes, M.D.
G. R. Swanson, M.D.
W. S. Walsh, M.D.

Left to right: R. W. Nauman, M. D.; O. D. Baab, M. D.; G. O. Baumrucker, M. D.; J. W. Payne, M. D.; R. E. LaRue, M. D.

TOP PICTURE: J. A. Gardiner, M.D.; F. M. Sylvester, M.D.; P. Immerwahr, M.D.; T. J. Benton, M.D.

SECOND FROM TOP: Standing, A. H. Lueders, M.D.; H. M. Stanton, M.D.; A. J. Hospers, M.D.; R. W. Janda, M.D. Steated, Victoria Vacha, M.D.

THIRD PICTURE: M. J. Summerville, M.D.; P. R. Latta, M.D.

LOWER PICTURE: Standing, F. Sinkovits, M.D.; E. F. Worsley, M.D. Seated, C. J. O'Neill, M.D.; C. I. Leff, M.D.

TOP PICTURE: G. E. Guemmer, M.D.; R. R. Allen, M.D.; W. A. Moore, M.D.; N. T. Welford, M.D.

CENTER PICTURE: N. Frank, M.D.; A. E. Wiersma, M.D.; R. E. Hall, M.D.

LOWER PICTURE: C. H. Schilt, M.D.; W. J. Schnute, M.D.; P. J. Fredrickson, M.D.; M. G. Westmoreland, M.D.

TOP PICTURE: Dr. Nadiak, Dr. Seredynsky, Dr. Jaron.

CENTER PICTURE: Seated, A. Arnold, M.D.; E. W. Kallal, M.D. Standing, J. V. Burke, M.D.; K. L. Duncombe, M.D.; R. C. Youngberg, M.D.; H. R. Feldott, M.D.

LOWER PICTURE: B. F. Ward, M.D.; W. E. Bretz, M.D.; C. E. Schultz, M.D.

TOP PICTURE: B. L. Rodkinson, M.D.; R. F. Manning, M.D.; E. M. Christensen, M.D.

CENTER PICTURE: R. T. Kearney, M.D.; Maya A. Unna, M.D.; G. R. Luke, M.D.

LOWER PICTURE: J. L. Hrdina, M.D.; E. D. Maxon, M.D.; J. P. Schweitzer, M.D.; W. D. Allers, M.D.; A. P. Dado, M.D.

For your reading pleasure!

Willing to Give Their Time and Talent

These busy volunteer women gave more than 10,000 hours of service last year. A few of their activities include secretarial work, patient care, the lending library, the gift shop. Many thanks, neighbors!

"V" means Volunteers

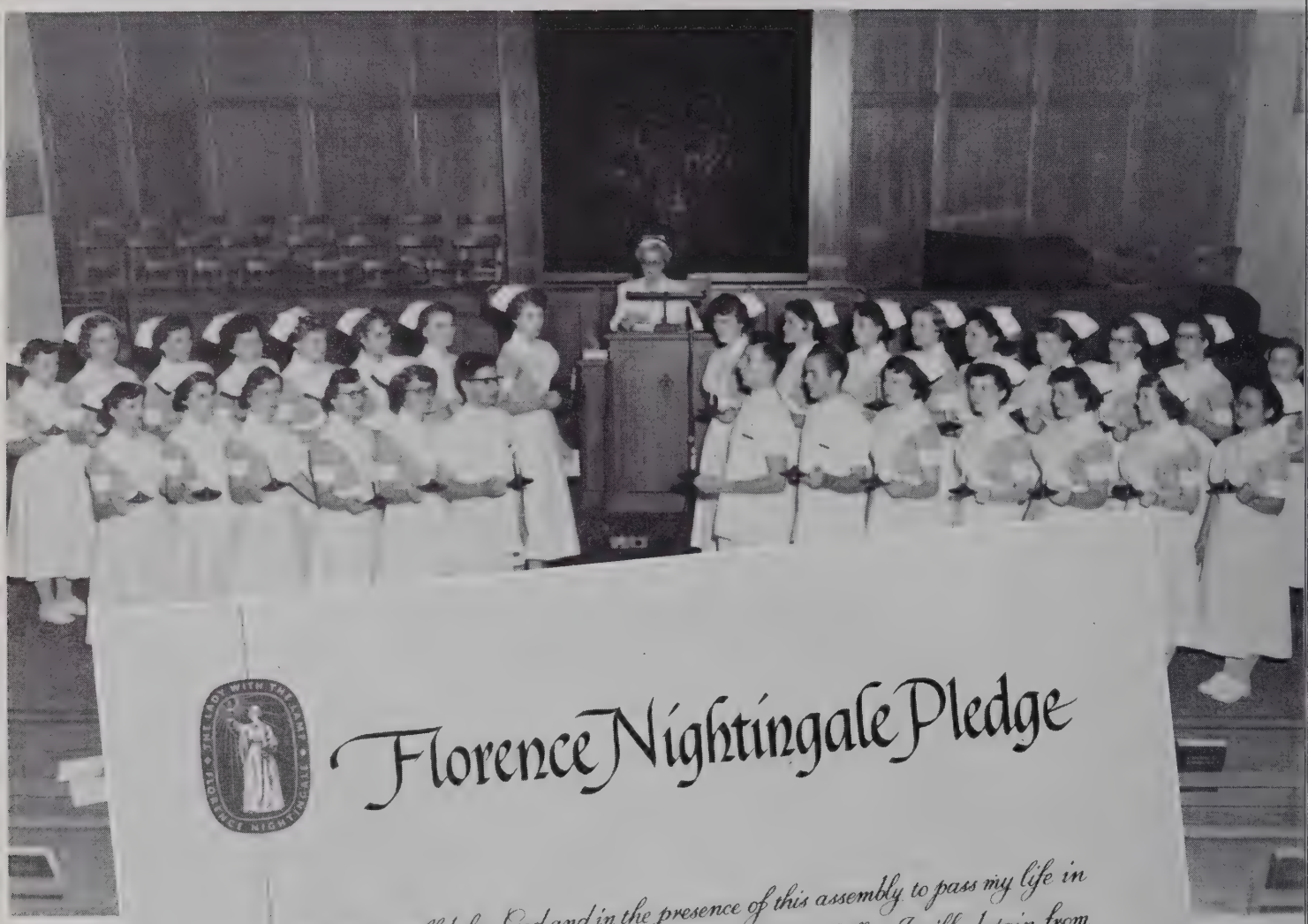

Florence Nightingale Pledge

I Solemnly Pledge *myself before God and in the presence of this assembly to pass my life in purity and to practice my profession faithfully. I will abstain from whatever is deleterious and mischievous and will not take or knowingly administer any harmful drug. I will do all in my power to maintain and elevate the standard of my profession, and will hold in confidence all personal matters committed to my keeping and all family affairs coming to my knowledge in the practice of my calling. With loyalty will I endeavour to aid the physician in his work, and devote myself to the welfare of those committed to my care.*

Classes

Graduating

LA VERNE EICKSTEDT, PRESIDENT
Wisconsin

DOROTHY WILLIAMS, VICE PRESIDENT
Wisconsin

BARBARA ARMSTRONG, SECRETARY
Michigan

CAROL CHRISTENSEN, TREASURER
Minnesota

LUCILLE PELTON, SERGEANT-AT-ARMS
New York

JOAN AKIN
Michigan

BEVERLY BLAKE
Minnesota

JEANETTE CHRISTENSEN
Minnesota

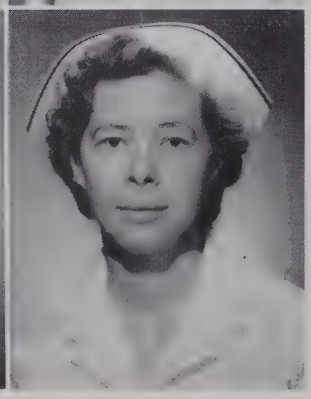

SHIRLEY CHRISTENSEN
Minnesota

PAULA DEUBERT
Illinois

Class of 1955

BETTY DE WIND
Michigan

DOLORES ELMER
Wisconsin

IRIS HANSEN
Iowa

MERILYN HUTCHES
Michigan

RUTH LEGG
Michigan

FRANCES MC KINNEY
Florida

JUNE PERG
Michigan

JOYCE PETERSON
Michigan

JANET PITTS
Illinois

Class of

MILDRED ALLEN
Michigan

NORMA BARBER
New York

ELSIE BELL
Canada

Myra Bryce
New York

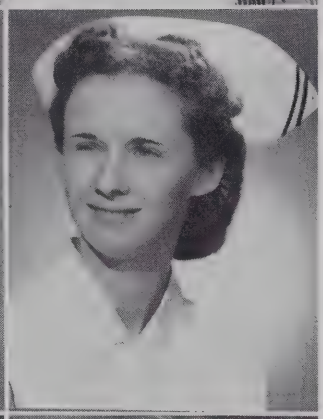

LORRAINE GORDON
Wisconsin

BARBARA GRAY
Canada

BETTY HACKBARTH
Wisconsin

BARBARA HYDE
New York

SHIRLEY OWENS
Michigan

JANICE RAZE
Michigan

December, 1955

ARLENE REMMERS
Illinois

WANDA ROSE
New Jersey

NELWYN SEVERS
Tennessee

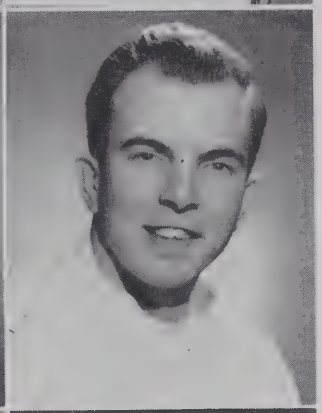

GEORGE SCHULTZ
Illinois

JANIS SCHULTZ
Illinois

JOYCE SHINLIEVER
Kentucky

LELOH SMITH
Canada

KAREN TOWNSEND
Michigan

JUANITA WATSON
Georgia

Class of

SHARRON Baker
Indiana

ANNE BANCARZ
Canada

CAROLYN BENNETT
Illinois

FLORENCE BLACKWELL
Canada

JEAN BOUFORD
Michigan

MARILYN BRAY
Minnesota

LOIS COLLINS
Michigan

NANCY ELLIS
Illinois

BETTY FAULKNER
Illinois

DORIS FERNEY
Michigan

HARRIET GILKEY
Wisconsin

HAROLD GOOGE
Canada

1956

ALICE HAHN
Indiana

SHIRLEY HARDEN
Michigan

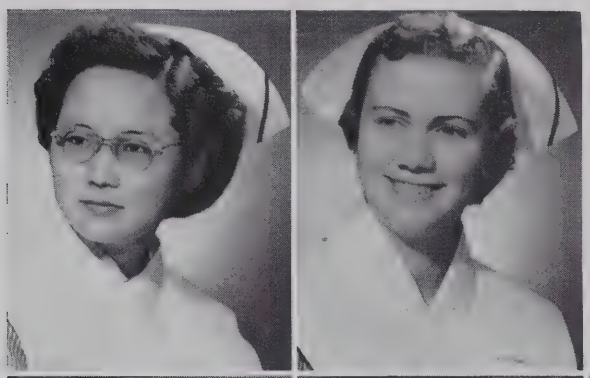

KATHRYN HAUGEN
Wisconsin

CHRYSTAL HEISLER
Canada

THEO JEFFERSON
Alabama

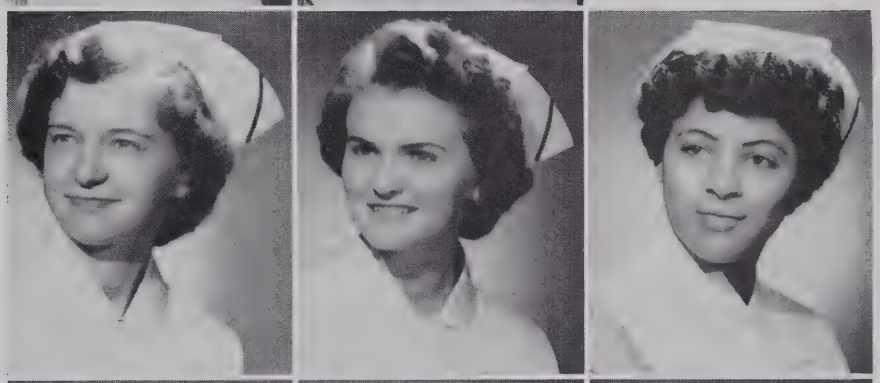

SHIRLEY JOHNSON
Wisconsin

MARY LOU KASISCHKE
Michigan

ELLEN MAYER
Wisconsin

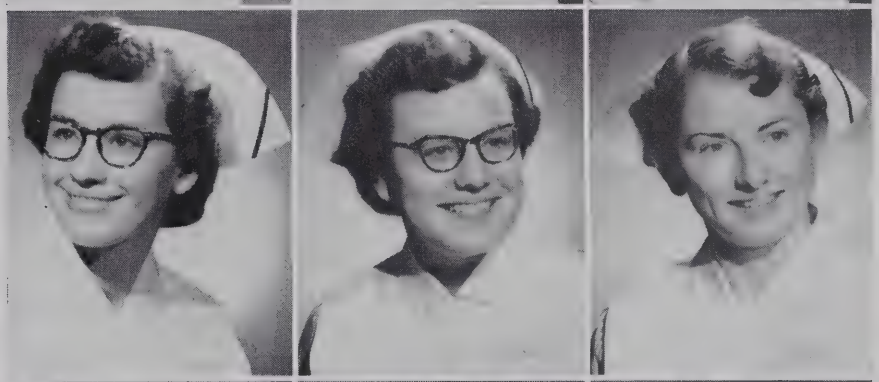

EUNICE MC FETERS
Illinois

BERNADINE MEADOWS
Tennessee

JANET MILLER
Ohio

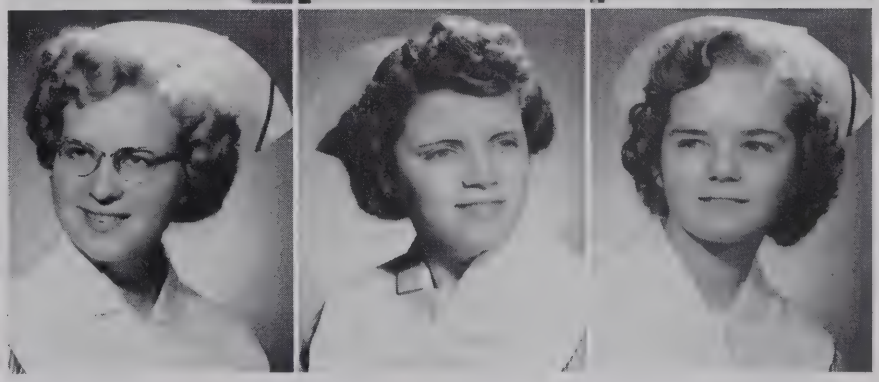

Class of 1956

SHIRLEY NESTLE
Michigan

KATHLEEN PARFITT
Wisconsin

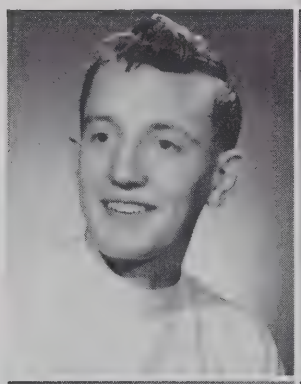

JAMES PHILLIPS
Illinois

VIRGINIA QUINNELL
Michigan

MARYDEAN RAYBORN
Michigan

HELEN ROBINSON
Indiana

RUTH SMEDLEY
Canada

JOAN SMITH
Canada

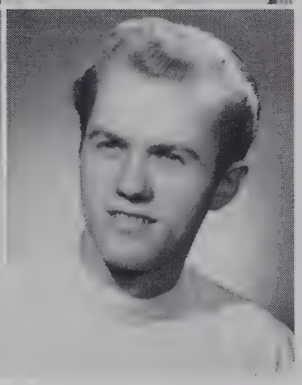

JEANNETTE STRUTT
Canada

MYRLE WARD
Minnesota

LARRY WERTZ
Illinois

Our Home

Where We Live

But my theory is ...

What—
no seersuckers?

Duz didn't do it!

Hold that line

And Learn

Practicing

Sew — what?

Mail (male) time *The Lost Chord—Found* *Ten minute break*

We are proud to invite our friends to our new home. A modern lounge affords ample room for visiting. An organ, vibraharp, and grand piano make our little chapel an especially entreating spot on Sabbath afternoon. To speed up domestic duties, modern equipment such as a clothes dryer, steam irons, hair dryers, sewing machine have been thoughtfully provided. When spare moments can be found one may participate in a lively game of ping pong or relax in the television room.

Activities

Spiritual

Where we worship

Prayer Circle

Our Chapel

Activity

From Chaplain's office . . .

To patient's bedside

Spreading cheer through song

We also Play!

Weight Loss??

Love — 30

Thrills and Spills

Getting What Tomorrow Gives

Curricular Activity

- Nutritional Lab.
- Formal Classes
- Nursing Arts
- Clinical Experience
- Doctor's Lectures
- Ward Classes
- Educational Movies

Beater up — batter done

Psychosomatic?

Just pretending

Scientific Principles, Ohhhhh!

Yearbook Staff Picture

Student-Faculty Association

Seated: M. Rayborn, D. Williams, B. DeWind, L. Eickstedt, C. Christensen, I. Hansen.
Standing: N. Ellis, D. Ferney, P. Deubert, E. Wendth, R.N., C. Heisler, R. Pelton, S. Christensen, B. Hyde, M. Bryce, M. Bray, S. Johnson. Not Pictured: S. Owens, J. Smith.

Editor-in-Chief ..... L. Eickstedt
Associate Editor ..... B. Hyde
Associate Editor ..... M. Rayborn
Photography Editor ..... B. DeWind
Asst. Photography Editor ..... C. Heisler
Art Editor ..... P. Deubert
Asst. Art Editor ..... D. Ferney
Class Representatives ..... S. Christensen, S. Owens, J. Smith

Business Manager ..... C. Christensen
Asst. Business Manager ..... N. Ellis
Fund Raising Manager ..... D. Williams
Asst. Fund Raising Manager ..... M. Bryce
Asst. Fund Raising Manager ..... M. Bray
Circulation Manager ..... I. Hansen
Asst. Circulation Manager ..... S. Johnson
Business Advisor ..... R. Pelton
Faculty Advisor ..... E. Wendth, R.N.

Alumni

We are proud to present the graduates of our school of nursing whose loyalty has made possible its continued progress. Serving today in various fields of nursing both in the homeland and abroad, they build upon the foundation laid at Hinsdale Sanitarium and Hospital School of Nursing.

1909

1911

1910

1912

1913

1914

1915

1917

1918

1919

1920

1921

1922

1923

1924

Hinsdale Sanitarium & Hospital
Missionary Nurses Training School
Class Of
1925

Hinsdale Sanitarium & Hospital
Class of 1926

Hinsdale Sanitarium
Class
of
1927

The Hinsdale Sanitarium
and Hospital
Class of 1928

Hinsdale Sanitarium
and Hospital
Class of
1929

Hinsdale Sanitarium and Hospital
Class of 1930

Hinsdale Sanitarium and Hospital
Class of
1931

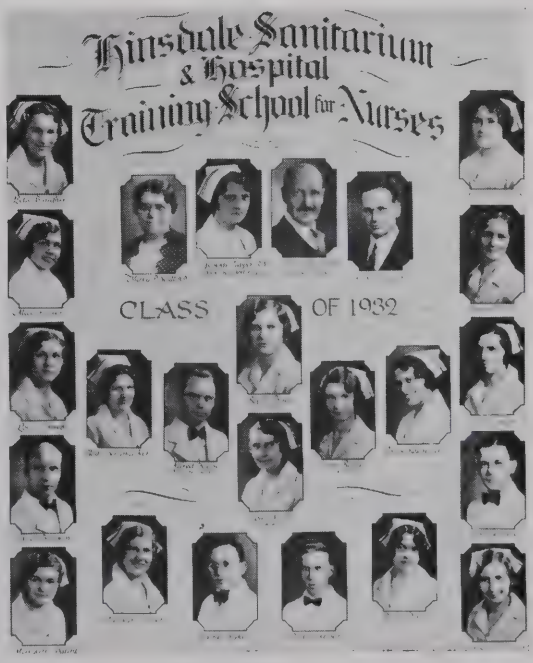
Hinsdale Sanitarium
& Hospital
Training School for Nurses
CLASS OF 1932

Hinsdale Sanitarium and Hospital
School of Nursing
Class of 1933

1934

Hinsdale Sanitarium School of Nursing
MARIE M. MERKEL
L. L. ANDREWS, M.D.
SADIE P. DICKLE, R.N.
RUBIE F. MADSEN
CLASS 1936
LIBBIE A. FELCHAN
EUNICE L. OLMSTEAD
EDITH . SANDSTROM
RUTH F. KINGDREN
BEATRILE L. SCHUMACHER

The Hinsdale Sanitarium and Hospital
School of Nursing
Class of
1937

The Hinsdale Sanitarium and Hospital
School of Nursing
Class
of
1938

The Hinsdale Sanitarium and Hospital
School of Nursing
Louise A. Olsson
Treasurer
Sarlene J. Dorland
President
Jessie S. Tupper, R.N., B.S.
Director, School of Nursing
William A. Hank, M.D.
Medical Director
Eleanor E. Mason
Vice-President
Ida D. Misenko
Secretary
Class
of
1939
Elizabeth Torkelson
Vada A. Matrau
Florence A. Magnuson
Linnea M. Wuik
Irene Ulrikson
Margaret Bowen
Gibson Studios, Chicago

The Hinsdale Sanitarium and Hospital
School of Nursing
Class of 1940
Marjorie E. Simpson
Lorraine Joyce
Verna Bratsine
Jesse S. Tupper R.N. B.S.
Director of Nurses
Clare Anderson
Dorothy H. Healzer
Charlyn A. Snyder
Velda M. Margett
Ruth Wallner
Ann Sawchuck
Virginia Hallernee
Dorothy M. Wallner
Martha J. Spangler

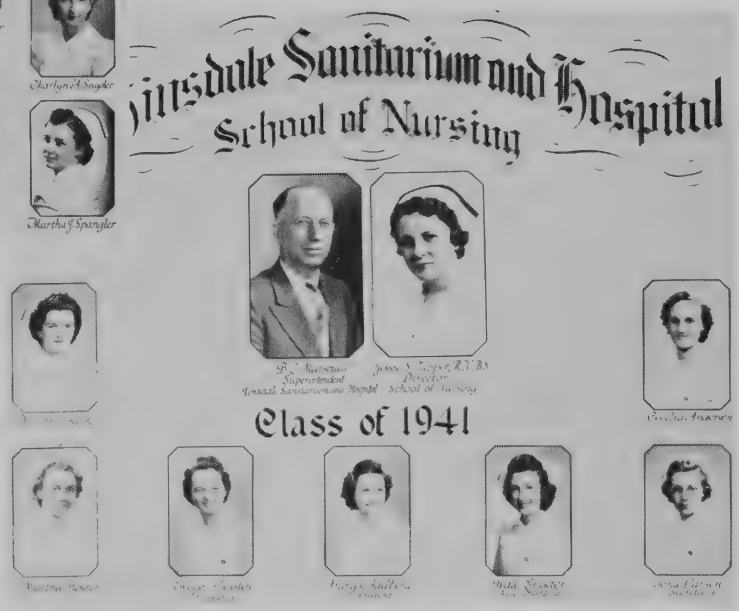
Hinsdale Sanitarium and Hospital
School of Nursing
B. C. Marshall
Superintendent
Hinsdale Sanitarium and Hospital
Jesse S. Tupper R.N. B.S.
Director
School of Nursing
Class of 1941

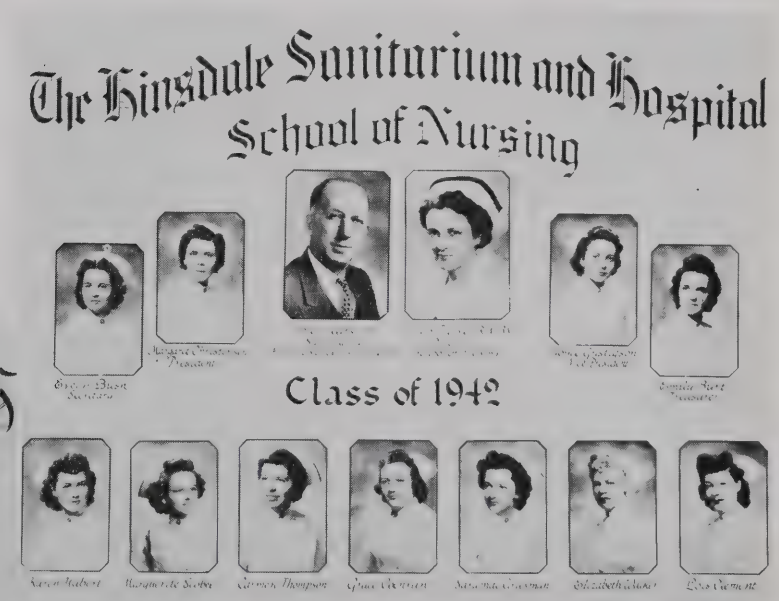
The Hinsdale Sanitarium and Hospital
School of Nursing
Class of 1942

The Hinsdale Sanitarium and H
School of Nursing
B. C. Marshall
Superintendent
Jesse S. Tupper R.N. B.S.
Director
Class of 1943

The Hinsdale Sanitarium and Hospital
School of Nursing
Josephine Davis
President
B. C. Marshall
Superintendent
Jessie S. Tupper, R.N.B.S.
Director, School of Nursing
Reta Truby
Vice-President
Class
of
1944

Hinsdale Sanitarium and Hospita
School of Nursing
Jessie S. Tupper R.N. B.S.
Class of 1945

The Hinsdale Sanitarium and Hospital
School of Nursing
B. C. Marshall
Superintendent
19
46
Ruth E. Rohn
Sydna J. Tuhan
Jane E. Fitzgerald
Gibson Studios, Chicago

Mary Jane Gordon
Jessie S. Tupper, R.N.B.S.
Director, School of Nursing
B. C. Marshall
Superintendent
Edna Shalburg R.N.
Faculty Sponsor
Orlena H. Kinn
Carol V. Bowman
The
Hinsdale Sanitarium and Hospital
School of Nursing
Class of 1947
Darleen V. Hirschhorn
Dorothy V. Hyatt
Secretary
Marjorie R. Summerlin
President
H. Janice Woods
Vice President
Barbara J. Buck
Treasurer

Hazel G. Fitzgerald
Blanche E. Oldenburg
Treasurer
Allene F. Turchild
Vice-President
The
Esther M. Nilson
President
Mary E. Partain
Secretary
Erma G. Hanson
Hinsdale Sanitarium and Hospital
School of Nursing
Greta Eikestberg
Class of
1948
Alice E. Kellam
Marsy Anti Wolfer
Willma Pekinpaugh, R.N.
Faculty Sponsor
Robert H. Herwig
Superintendent
Jessie S. Tupper, R.N., B.S.
Director, School of Nursing
Helen E. Padgett
Eunice J. Page
Ramie P. Holbrook
Leonore J. Hanning
Wilhelmina E. Wolfer
Marjorie V. Williams
Juanita H. Murmann
Dora E. Nixon

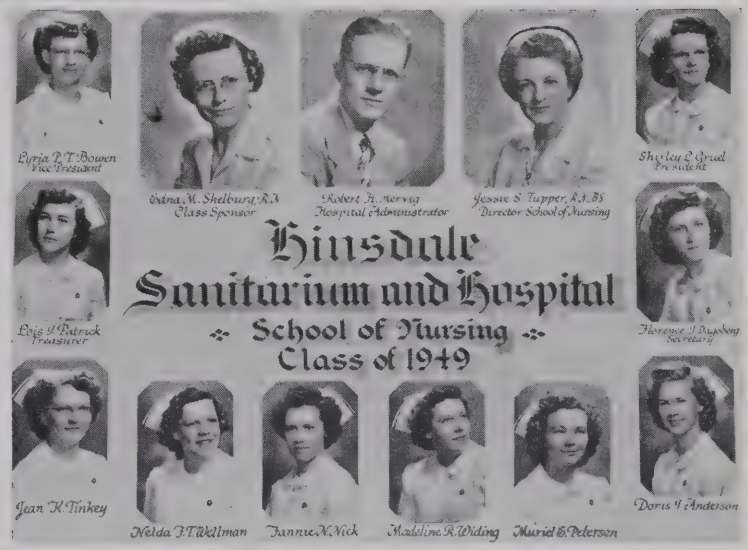
Eyria P. T. Bowen
Vice-President
Edna M. Shelburg, R.N.
Class Sponsor
Robert H. Herwig
Hospital Administrator
Jessie S. Tupper, R.N., B.S.
Director, School of Nursing
Shirley L. Gruel
President
Hinsdale
Sanitarium and Hospital
School of Nursing
Class of 1949
Brig J. Patrick
Treasurer
Florence J. Dusshong
Secretary
Jean K. Tinkey
Nelda J. Wellman
Jannie N. Nick
Madeline R. Widing
Muriel E. Pedersen
Doris I. Anderson

Pauline H. Bailey
Dorothy A. Carlson
Secretary
Lillian K. Mikkelson
President
Bura M. Holland
Vice-President
Roscoe J. Collier
Treasurer
Hazel V. Brown
Hinsdale Sanitarium and Hospital
Mary A. Cartwright
School
of
Nursing
Class
of
1950
Verna J. Christiansen
Winona J. Qutz
Maude Fahrbach, R.N.
Assistant Director, Sponsor
Jessie S. Tupper, R.N., B.S.
Director, School of Nursing
Dorothy L. Nutter
Arlene K. Maxwell
Mary C. Moore
Elaine H. Read
Elizabeth J. Russell
Kathleen J. Snively
Marlene G. Van Pymbrouck
Dorothy E. Weaver
The Gibson Studios, Chicago

Spring Class 1955

To All the World at His Command

SURGERY
NO
ADMITTANCE

WELCOME TO
PEORIA STATE HOSPITAL
STATE OF ILLINOIS
W. G. STRATTON
GOVERNOR
DEPT. OF PUBLIC WELFARE
O. L. BETTAG M.D.

ALUMNI

CLASS OF 1908

Pearl Waggoner-Howard
Lauretta Alkire-Magoon
Mae House-Raley
Hannah Swanson-D

CLASS OF 1909

Dagmar Peterson-Neilsen-D
Rachel Olson
Mary Strouf-D
Eva L. Borden
Martha Vetter-Hoppe-D
Annalee Aikman-Meister

CLASS OF 1910

Marie Arntzen-Erickson-D
Myrtle Campbell-Stevenson
Nellie Jeffers-D
Anna Schiffner-Haffner
Bertha Reimche-Titzell

CLASS OF 1911

John Walker-D
Irene Watt-Burnham
Wiley Pleasant-D
Clary Wermblad-Ostrander
O. C. Durham

CLASS OF 1912

Elma Jeffries
Lelia Stevenson
Olive Stevenson-Weaver
Duncan Purdon-D
Mary L. Smith
Helvig Olson
Caroline Carleton-D
Austin Tyrer-D
Carrie Butcher-Livingston
Louise Dean-Bruce
Benhart Adson
Carl Meves

CLASS OF 1913

Zada V. Hibben-D
Iva Dean-Alkire
Ruth Stapp-D
Mildred Knowles-D
Gertrude Sutton-Kirby
Ellen Erickson-Williman
Josephine Hutchason-Van Syoc
Georgia Adson-West
Lillian Rigsby-Sharpnack
Frank Williman

CLASS OF 1914

Myrle Bellows
Walborg Leffler-Foreman
Alfrieda Johnson
Effie Rasmusson-Griffith
Marie Moore-Tyrer
Besie West
Clara Meister-D
Ethel Dean-Tabor
John Weeda
Oscar Olson
Louie Thompson-Mathiesen

CLASS OF 1915

Theresa Arntzen-Johnstone
Grace Steele-Kimmel
Beatrice Harter
Clara Stephens
Elizabeth Erickson
Dorothy Johnson-Kindopp
Martha Borg-D
Ruth Ruckman-Basch
Bertha Weeda-D
Lelia Patterson
Edith Strong

CLASS OF 1916

Esther Aalborg-Porter-D
Lillian Jordan
Mina Amundson-Haugen
Marguerite Mason-Vorhees-D
Helen Meleen
Lillian Argo-Michalenko
Geneva Erikson
Beatrice Clough-Warner
Grace Redwine-Mittenhauser
Leah Chaffee-Amundson
Emily Johnstone-Gowers-D
Irma Christenson-Rushold
Mabel Eggum-Thomas-D
Edna Eggum-Thomas-D

CLASS OF 1917

Thora Borg-Smith
Sarah Bye-Butler
Margaret Hollnagel
Josephine Hansen-Wheeler
Keturah Mercer-Sawyer
Mary Coote
Delight Cemer-Wolff
Caroline Robersen-Janke
May Stuyvesant-Schultz
Mary Borg-Field
Paul Williams
Ulric Jeffers
Forrest Bliss
Fred Vaughn
George Johnstone
Archie Field
Paul Stuyvesant
Selma Peterson-Millar

CLASS OF 1918

Gerda Bengston-Nelson
Pearl M. Stiles-Sherman
Mrs. E. Harrison-Johnson
Mabel Anderson-Krietzky
Anna L. Murchison-Ford
Flora Champaign-Lewis
Mabel Habicht-Jamison
Nellie Hanson-Christ
Anna Williams
May Giles
Dolly Tyrer-Williams
Viola Dyer
Augustus C. Ford

CLASS OF 1919

Sylvia Bossert-Jeffers-D
Beda Bengston-Jeffers
Maud Erickson
Agnes Jensen-Anderson
Dagmar Jensen-Bjodstrup-D
Eunice Mallernee-Thompson
Eda Peterson-Stansbury
Ethel Post-Woodruff-D
June Shelburg-D
Alice Youngs-Jackson
Hilma Swanson
Morley Bresett-D
Melanie B. Gretener

CLASS OF 1920

Ethel Carey-D
Ethel Coley-Johnson
Rebecca Ford-McNeely
Ruth Hendrickson
Margaret Hazelton-Page
Mildred Imschweiler-Schwartz-D
Anna Johnson-Rogers
Gladys Jeffers-Carpenter
Sophie Knutson-Robersen
Harry Lauston
Estella Lalendorff-Scanlon
Mary Marsh-Youngs
Fern Fisk-Brownell
May Brownell-Shasky-D
Jessie Benedict-Lane
Olive Benedict-Pearce
Neil Martin-D
Lulu E. Rose-Scott

CLASS OF 1921

Ada James-D
Virginia Boone-Graff
Erma Henise
Esther Ingold
Marion Jordy-Hopkins
Amy Klose
Amy Phelps
Alva Palmer-Tyler
Hulda Reinmuth-Schilling
Ella Spears-Ingold
Beulah Sarber-D
Jessie S. Tupper-Walton
Florence Waterbury-Saxton
Julia Waterbrook-Crawford
Louise Waterbrook-Champion
Lillian Derwae-Dinger
Florence Clark-Nary
Guy Spears
Maurice Simonds
Levi Borg (Dr. Lee)
Roy Wolcott

CLASS OF 1922

Olive Field
Jessie Middaugh-Bueg
Wanda Harvey-Parker
Margaretha Christenson-D
Mildred Belden
Paul Youngs-D
Ida Waterbrook-Nord
Ella Videan-Garrison
Gertrude Videan-Boothby
Martha Whetsel-Jones
Ruby Carlson-Matthews
Lewis Ford
Ernest Quittmeyer
Hale Wigren
Gertrude Simpson-Thompson
Dula Palmiter-Sullivan-D
Florence Wood
Evah Morgan-Johnson
Pearl Wendt
Ethel Malcolm-Phipps
Martha Braunberger-DuGene-D
Hattie Walker-Steele
Lola Wilcox-Gardner
Fred Boothby, M. D.
Dorothy Hoffman-Wolcott
Hattie Polague-Butzer

CLASS OF 1923

Alma Larson
Clara Larson-Petras
Myrtle Foreman-Thompson
Lillie Frank-Vieau
Olivia Reiswig-Bloum
Helen Cyphers-Pitcher
Gladys Vieau-White
Ruth Zwemer-Longway-D
Gladys Quittmeyer-Ford
Lake Anderson
Ella Johnson-Rugge
Louise Weideman-Ekstrom
Mildred Hoopes-Watts
George Gohde
Hildeguard Buege-Jefferds
Egla Kies-Deutscher
Theresa Fernandes
Mina Hullet-D
Vivian Saleen-Werner
Esther Howard-Mast

CLASS OF 1924

William Dickinson
Esther Hoium
Mathilda Erickson
Amelia Miles-Garrett
James H. Carr-D
Mrs. Eleanor Cornell
Sarah Ames-Moore
Maud Paulson-Judefind
Bertha Granlund-DeRosa
Buren Carroll
Evan Garrett, Dr.
Reginald Moore
Alza Fisk-Quimby

ALUMNI

John Quimby
Ada Evitts-Jensen
Lena Pluhovoy-Boomer
Ruth McKim-Carroll
Bruce Watts
Gertrude Moses-Mumm
Laura Neal-Poppy
Gertrude Stein-Carlson
Elizabeth Lutz
Roland Beldon
Edna Johnson-Hays

CLASS OF 1925

Alvina Bauer-Hake
Vera Lauger-Haight
Lorena Watts-Karr
Edwin Christensen
Adah Hoover-Snyder
Selveig Kristofferson-Hanson
Gladys Curran-Despin
Hulda Schoenborn-Terrell
Edward Linquist-D
Edith Doering-Miner
Fay Spies-Grimes
Lucille Schroeder-Lloyd
Pearl Essex-Schmidt
George Floodman
Myrtle Anderson-Adamson
Clara Nordberg-Schubel
Mildred Kennedy
Velma Foreman-MacKay-D
Edna Stureman-VanWagner
Ruth Ladd-Gruesbeck
Frank Marsh
Mable Black-Baker
Gertrude Rusine, Mrs.
Frank Gailbraith
John Hedrick
Russell Pangman
Ada De Forest-Ringo
John C. Richardson
Sue Long-McCreary
Ada Ruby Allen-Hickok
Elmer Nelson
Albert Carlson
Frank Lovell
Lillian Eyestone, Mrs.
Fred Ferciot, M. D.
LeRoy Boothby
Evelina Chabot-Heroux-D
Clifford Howe
Thelma O'Connor-Lovell

CLASS OF 1926

Margaret Smith-Ford
Daisy Smith
Nancy Turner-Huenergardt
Pearl Vermillian-Boston
Alice Berglund-Gleissman
Kathleen Ryan-Ray
Esther Pearson-Peterson
Vesta Watson-Little
Irma Bidwell-Wineland
Esther Haughey-Hammer
Nellie Pangman-Lempke
Hattie DeForest-Callott
Letha Keplar-Scott
Ruth Heisel
Elizabeth Hightower
M. R. Fernandez, Mrs.
Avis Oyler-Westbrook
Leola Stoner-D
Isabel Medford-Potter
Iva Steele-Titus
Mabet Misner-Rollins
Floyd Keplar
G. F. Brown
Albert Womack
Haaken Pearson
Edison Fisher, Dr.
Atholyn Caya-Robinson

CLASS OF 1927

Anna Anderson-Bloum
Delorus Akard-Graff
Lilly Bratz-Wetterich
Carrie Berg-Elfstedt
Carl Brietlow
Alberta Bauer-Hake
Christine Christensen-Eichhorst
Mildred Butler-Delay
Dr. Paul Delay
Louise Decou-Boland
Myron Davis
Elizabeth Kerr-Smiley-D
Paul Lonneke
Eleanor Lewis-Bossert
Irene Kennedy-Caruso
Edna MacDougall
Ralph Martin
Hazel Mote-Schell
Alice Anderson-Paulson
Beulah Snyder-Carlson
Grace Swen
Ward Drake-D
P. E. Dettra
May Gordon-Womack
Dena Gregerson-Shadel
Marion Hollnagel-Page
Lilian Human-Hildebrand-D
Gordon Hickok
Hattie Lenz-Boeck
Mildred Schultz-Johnson
Ruth Schroeder-Meyers
Edna Shelburg
Vyvyan Thompson-Hicks
Gertrude Venn-Hebble
Lydia Trefz-Harvey
Simpson Puttler, M. D.

CLASS OF 1928

Elma Schneider
Bernice Anderson-D
Lydia Becker-Belden
Alma Bechthold-Spaulding
Della Bluntach-Bramlet
Ruby Betz
Thelma Colvin-Jones
Hertha Christianson-Anderson
Anthony Cotter
Nellie Clarke-Russell
Lolo Clarke-Russell
Louise Draper-Sohn
Helen Gable
Elizabeth Hiebert-Wedel
Meta Hendrick-Coffron
Mable Ives-Twomley
N. L. Ingraham
Irene MacCamment-Crandell
Florence Nelson-D
Florence Nentwig-Murr
Lois Pierce-Ford
Ralph Reynolds
Theodore Reiswig
Emil Reiswig
Ione Robertson-Winter
Kathryn Rasmussen-Long
Helene Bean-Mabs
Elsie Sewell-Thomas
Elva Siemers-Ball
Esther Steffen-Knudson
Ruth Waite-Weeks
Ila Walker-Martin

CLASS OF 1929

Carrie Allen-Scritzmeier
Olive Bennett
Irene Bowers-Anderson
Bernice Burkman-Kirby
Mae Cook-Driscoll
Catherine Davis-Cruze
Maude Foll-Albee
Bernice Gilliland-Wessinger
Violet Priest-Geeting
Earle Geeting
Edgar Hanson
Mrs. Katheryn West-Noonan
Loren Hebble
Albertine Klingbiel-Tilstra
Marie Lambertson-D
Oscar Lund
Floy Marks-Pangman
Lawrence Middaugh
Sylvia Nelson-Turner
Robert Nelson
Harold Olson
J. Russell Patterson
Doon Russell-Litt
Leon Russell
Cleo Stepp-Silvers
George Spaulding
Donald Steinman
Charles Santini
Othelia Tebelius-Patterson
Isla Tice

CLASS OF 1930

Esther L. Belden-Fenn
Flora Clarke-Lefler
Glen H. Curtis
Philip D'Angelo
Aletha Evans-Olson
Walfred Engstrom-D
Gerald O. Greer
Mary Hodges-Gough
Gertrude Homan-Calkins
Gladys Lilly-Garland
Verna McCrillis-Nace
Clara Nehring-Engstrom
Vida Nelson-Brezee
Bertha Ortner-Williamson
Ilo Swenson-Mogren
Vila F. Shreve-Brietlow
Florence Vanderburg-Reuhland
Leland Wood-D

CLASS OF 1931

Florence Alexander-Murroughs
Elizabeth Birkenstock
Della Brodersen-Schierman
Stella Brodersen-Bunyard
Clifford Cook
Bertha Christensen
Esther Evers-Fuller-D
Homer Fry
Ruth Frazier-Stafford
Edith Gilbertsen
Lela Harper
Thelma Harper
Harold Hanson
Nancy Johnson-Owen
Kenneth Lund
Esther Mead-Schenk
Manetta Mohr-Evans
Marie Nerlund-Adler
William Nuernberger-D
Arveda Nasvall-Anderson
Marsha Pluhovoy-Palmer
Earl Potter, Dr.
Sander Rierson
Doris Samarchuk-Chipel
Gertrude Sowers-Bakkeby
Gladys Schram-Klein
Zella Snyder-Bryson
Walter Shultz
Harriet Slater-Mosley
Doris Stratton-White
Juanita Turner-Patton
Helen Turner-Olson
Hilda Woodkey-Haase
Alfild Marshall-Behnke
Mary Zackary-Ross

CLASS OF 1932

Leta Baugher-Wilson
Margaret Balint-Mozar
Ruth Bucy-Folsom
Hazel Berglund-Nichols, M. D.
Gladyce Brodersen-Christenson
Fred Baldwin
Ruth Ditto-Smiley
Alice Fisher-Benson
Louise Hough-Agrimonti

ALUMNI

John Jensen
Viola Judd-Stevens
Alfred Kuist
Violet Nash-Byrd
Carolyn Porter-Arick
Nina Reffett-Merrill
Louise Rosentreter-Saturley
Gladys Schumacher-Goode
James Sykes
Ruby Turner-Waggerby
Oral Watson

CLASS OF 1933

Harold Butcher
Ann Grosball-Borris
Virginia Douglass-Manire
Edna Anderson-Freed
Paul Freed
Ruth Fry-Hanson
Fern Gale
Douglas Prenier
Bernice Ryberg-Simms
Arlette Soland-Goble
Pauline Stani-Kissel
FeDora Stolarenko-Yakov
Ruth Tatreau-Burchard
Evelyn Wiik
Alberta Wynn
William Wynn

CLASS OF 1934

Meta Blunck-Downs
Hazel Curry-Kolpacoff
Esther Ditto-Thompson
Beaulah Ferris-Lea
Theresa Gleason-Crews
Leda Groves-Drew
Mabel Harman
Marie Swonson-Kolpacoff
Louise Schmidt-Chatfield
Beatrice Wahl

CLASS OF 1935

No Class

CLASS OF 1936

Libbie Felcman-Dobias
Ruth Kindgren-Purdy
Ruby Madsen-Lindgren
Edith Sandstrom-Lane
Marie Merkel-Hurst
Eunice Olmstead-Bisalski
Beatrice Schumacher-Henderson

CLASS OF 1937

Dorothy Akins-Fisher
Martha Dederer
Winifred Ditto-Gerling
Frances Fackler-Francis
Lois Fackler-McNaughton
Ruth Fackler-Keiper
Kathryn Geiger-Peterson
Helen Gleason-Case
Nagla Hamra-Miller
Zulu Hight
Lily Illchen-Bunt
Mildred Kirk-Feldbauer
Lucile Marker-Taylor
Emma Pflug
Worthie Richards-Pierce
Alvera Sandstrom-Kritsky
Lura Sherman-Marsh
Winnifred Wolf
Ruth Ziprick-Moline

CLASS OF 1938

Merle Counsell-Spencer
Eleanor Danneffel-Stanhiser
Maxine Ingram-Wilson
Marjory Judge-Krampe
Lily MacKenzie-Taylor
Dorothy Maryott-Becker
Clavia Nelson-Lane
Helen Palmer-Pullman
Lorine Schimke-Buchmiller
Norma Spaulding

CLASS OF 1939

Margaret Bowen-Babcock
Earlene Dorland-Claridge
Louise Gleason-Hadley
Florence Magnuson
Eleanor Mason
Vada Matrau-Foote
Ida Misenko-Anderson
Elizabeth Torkleson-Story
Ilene Uldrickson-Alston
Linnea Wiik-Hansen

CLASS OF 1940

Clare Anderson-Laurer
Verna Brietlow-Holtz
Dorothy Healzer-Lay
Virginia Mallernee-Luke
Wanda Maryott-Rollins
Lorraine Poppe-Swingle
Marjorie Simpson-Brown
Charlyn Snyder-Dahl
Anna Sawchuk-Magnuson
Dorothy Wallner-Lamberton
Ruth Wallner-Grosball
M. J. Spangler-Knudson

CLASS OF 1941

Frances Adelberg-Herscher
Martha Hoehn-Machnee
Evelyn Lausten-Wrenn
Iona Larsen-Brown
Dorothy Reck-Smith
Cecelia Anderson-Ruskjer
Ivalo Snyder-Bernard

CLASS OF 1942

Evelyn Bush-Musil
Elizabeth Walker-Tietze
Joyce Gustafson-Friestad
Emily Burt-Folini
Karen Hubert-Trout
Lois Clement-Murray
Grace Cochran-Keller
Margaret Christenson-Evens
Maragaret Scobee-Neff
Carmen Thompson-Lewis
Saramae Pickrell-Griesman

CLASS OF 1943

Ethel Dahl-Wickstrom
Irene Herscher
Wilma Ann Hubert-Trout
Olive Juhl-Stoehr
Betty Kessler-Davidson
Gladys Nelson- Dodge
Aileen Russell-Smithwick
Myra Samples-Laskaris
Dorothy Walter
Ruth Wilkinson-Kroulik
Sarah Brown-Nelson
Shirley Strickland-Wolfer

CLASS OF 1944

Dorothy Danielson
Josephine Davis-Wolf
Marion Hansen-Brunken
Violet Knepel-Haley
Marjorie Roll-Forrester
Beth Summerton-Tachenko
Rita Truby-Christman
Helen Wolf-Waterbrook
Ira Arashiro
Vernette Nord-Maurice

CLASS OF 1945

Nanette Berg-Wertz
Naomi Browalsky
Vivian Granlund-Kellar
Josephine Gridley-Svennivig
Priscilla Heinig-Kinney
Ethel Hinkel-Steakely
Pauline Hunt
Jane Hurley-Peirce
Doris Kern-Hill
Charlotte Kivett-Ross
Estelle Lang-Tachenko
Ruby Levison-Watts
Mary Ann Misenko-Kabanuk
Dorothy Palmer-Humphries
Willma Pekinpaugh
Verna Renschler-Brenneise
Carol Skeels-Gardner
Ann Tachenko-Thomas
Elsie Wendth
Elizabeth Andrews-Hill
Nell Wilson-Gaertner

CLASS OF 1946

Evelyn Fabian-Hamer
Jane Fitzgerald-Mucerino
Helen Hoaglund-Hamel
Paula Lamnek
Marianne Neher-Fisher
Ingeborg Nord-Zerne
Vera Jean Parfitt-Warnke
L'Marie Porter-Littefield
Frances Rosen-Neher
Dorothy Schroeder-Oxley
Mary Strangway
Ruth Rahn
Audrey Van Beukering-Klooster
Mary Yamazaki
Verna Strangway-Harvey

CLASS OF 1947

Marjorie Allgeyer-Dunn
Margaret Bishop-Sperry
Barbara Buck-Gregory
Mary Jane Gordon-Millazzo
Carol Bowman-Hight
Darlene Hirschkorn
Dorothy Hyatt-Ford
Orlena Kinney-Rust
Marjorie Summerton-Kieffer
Janice Woods-Rahn

CLASS OF 1948

Margy Ann Wolfer
Erma Hanson
Eunice June Page-Ford
Helen Padgett-Ford
Allene Fairchild-Conklin
Hazel Fitzgerald-Herwick
Minnie Wolfer-Wilson
Greta Westberg-Taylor
Esther Eldenburg-Carlock
Evelyn Partain-Robison
Alice Kellam-Higgins
Lenore Manning-Orloff
Ramie Holbrook-McConnell
Virginia Williams
Esther Nelson
Juanita Hewitt-Murmann
Dora Eleanor Nixon

CLASS OF 1949

Doris Anderson-Gutsche
Jean Tinkey-Mallek
Pauline Tutton-Bowen
Fannie Nick
Madeline Widing-Buckley
Lois Patrick-Greenley
Muriel Peterson-Brown
Shirley Gruel-St. Pierre
Nelda Turner-Wellman
Florence Dagoberg

CLASS OF 1950

Pauline Bailey-D
Elaine Read-Eggebrecht
Roscoe Collier
Elizabeth Russell-Oswald
Mary Cartwright-Thuesdee
Dorothy Weaver
Lillian Mikkelsen-Hickman
Marlene Van Puymbrouck
Hazel Brown-Rice
Mary Moore
Dorothy Kidder
Lura Mae Holland-Ferris
Verna Christiansen-Heitsch
Arlene Carlson-Hultgren
Winona Lutz-Stevenson
Arlene Maxwell-Doll
Kathleen Snively-Fivash

CLASS OF 1951

Lloyd Eggebrecht
Virginia Beyer-Suzuki
Carolyn Gard-Edwards
Dolores Prezioso-Palauskas
Marjorie Wilson-Matthews
Patti Meyer-DePas
Reda Fogg
Natalie Snively-Wolfer
Lounette Ley-Hinkle
Alice Hamstra-Geurink
Edna Bekowies
Marjorie Wolcott-Ulloth
Eva Swaggert-Kruger

CLASS OF 1952

Marilys Affolter
Shirley Brown
Jean Burk-Dickerson
Beverly Douey-Kierstead
Delores Friestad
Bernard Holland
Barbara Lake
Annita Powers-Wiese
Eleanor Reynolds-Burns
Frieda Schleifer
Irma Stanaland-Woltz
Marceil Stramen
Shirley Ruppenthal-Johnson
Dorothea Ruf
Nellie Wolf-Sternitski

CLASS OF 1953

Imogene Allen-Pearlman
Ramona Bryant
Marjorie Hansen
Marion Haugen
Alvera Hendrie-Robieson
Leona Hill-Roberts
Joyce Raettig-Jones
Anna Mae Morris-Nail
Iris MacPherson
Elise Olson-Sprecher
Vesta Peterson
Helen Schneider
Mary Schoun
Lenore Seiler
Lois Simons
Beatrice Tynes-Simmons
Jeannine Snyder

CLASS OF 1954

Charles Blake
Adell Lawrence-Follette
Helen Crawford
Gladys Jensen-DeFluiter
Esther Boyer
Ruth Miller-Busch
Christine DeMelt
Joyce Draper-Sherwin
Leonard Hultgren
Joyce Jablonski-Quirk
Doris McNitt

SPRING CLASS OF 1955

Donna Murmann
Clarys Powers
Geraldine Doering
Lillian Lindquist
Patricia Robinson

D—Deceased